Veus greus

HAITÍ

(Bolero)

EVA DÉNIA

Arr: Toni Giménez Cerezo

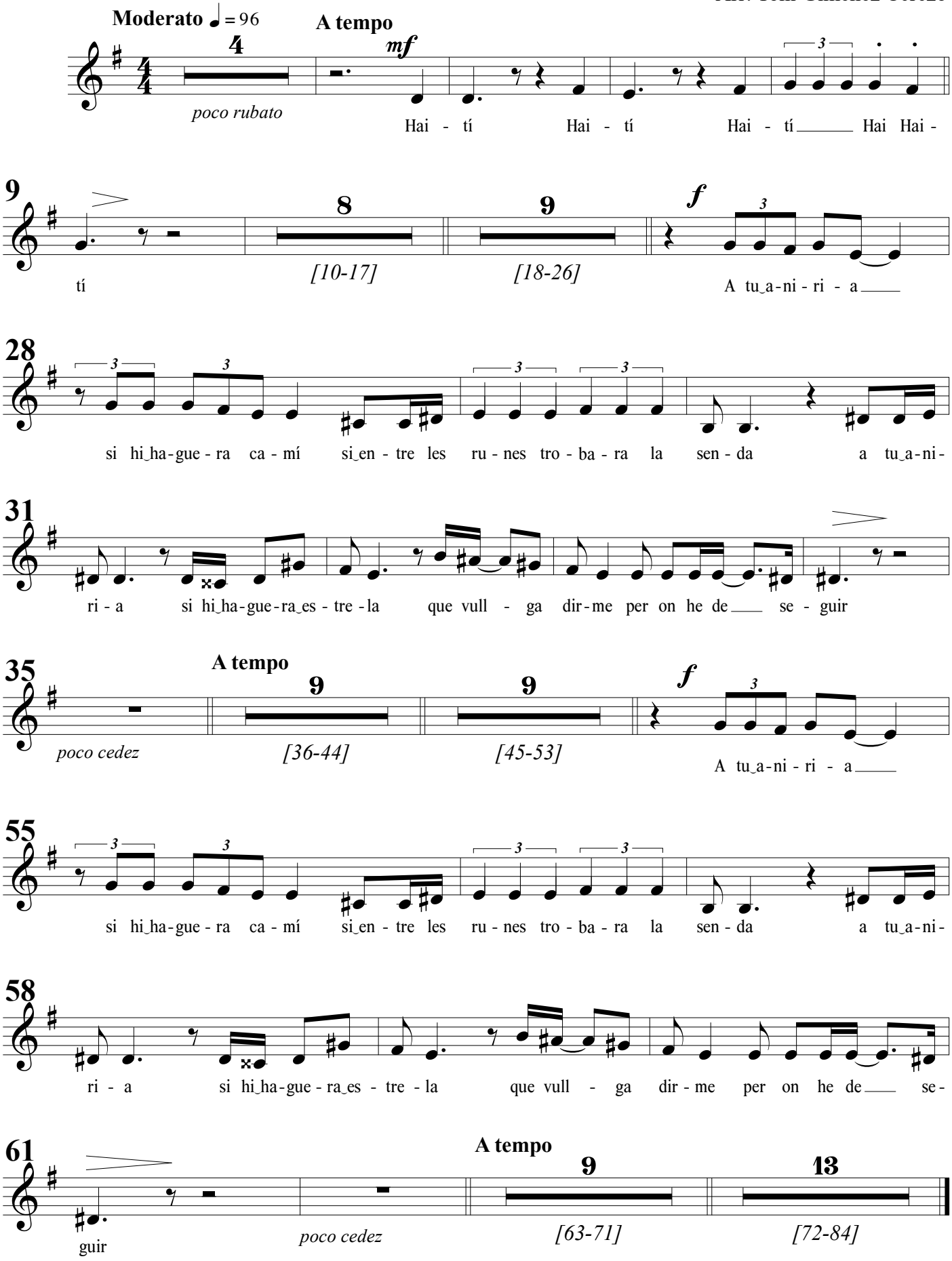

TG©2017